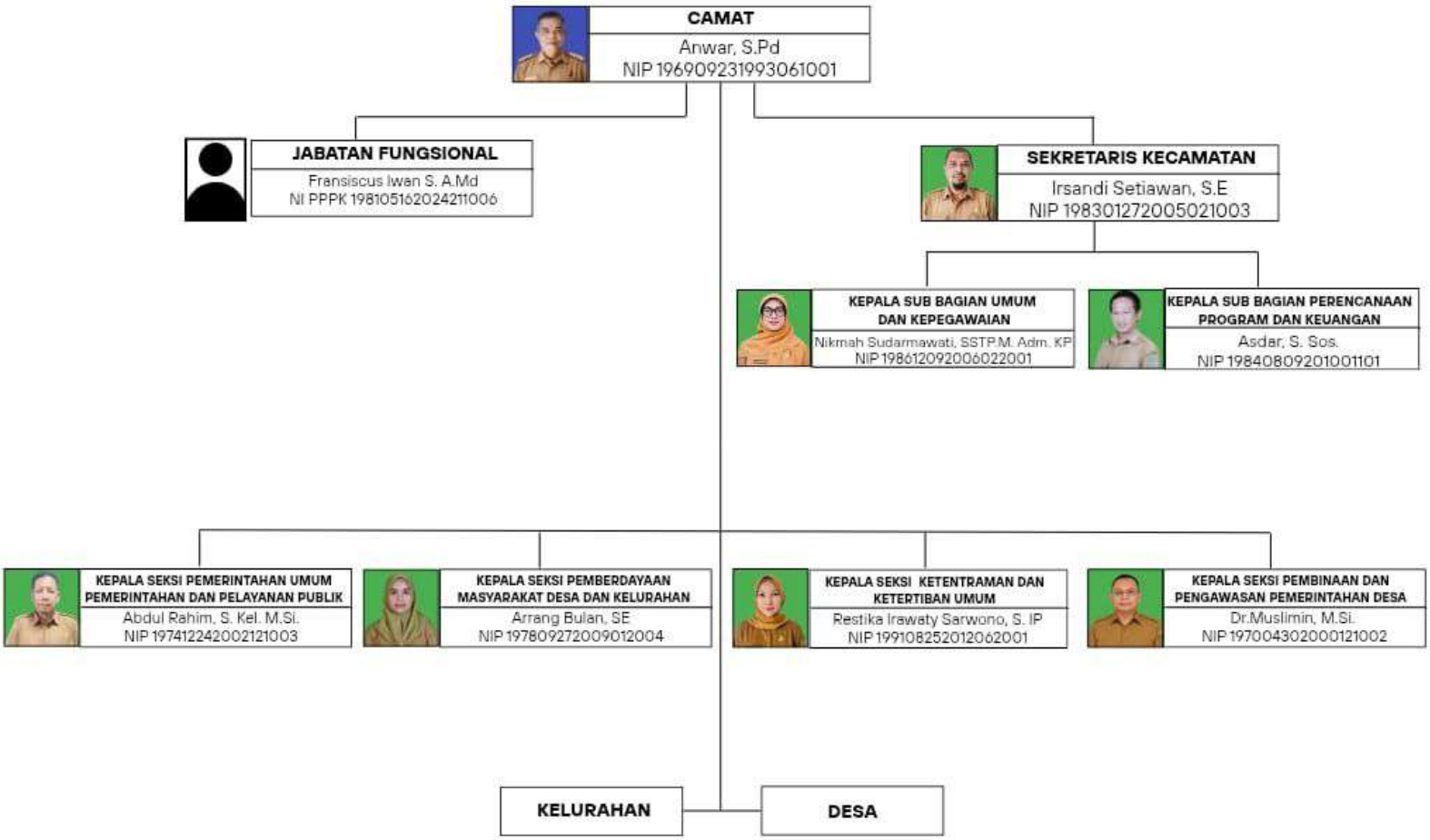BAGAN STRUKTUR ORGANISASI KECAMATAN TELUK PANDAN